DO NOT SCALE DRAWING

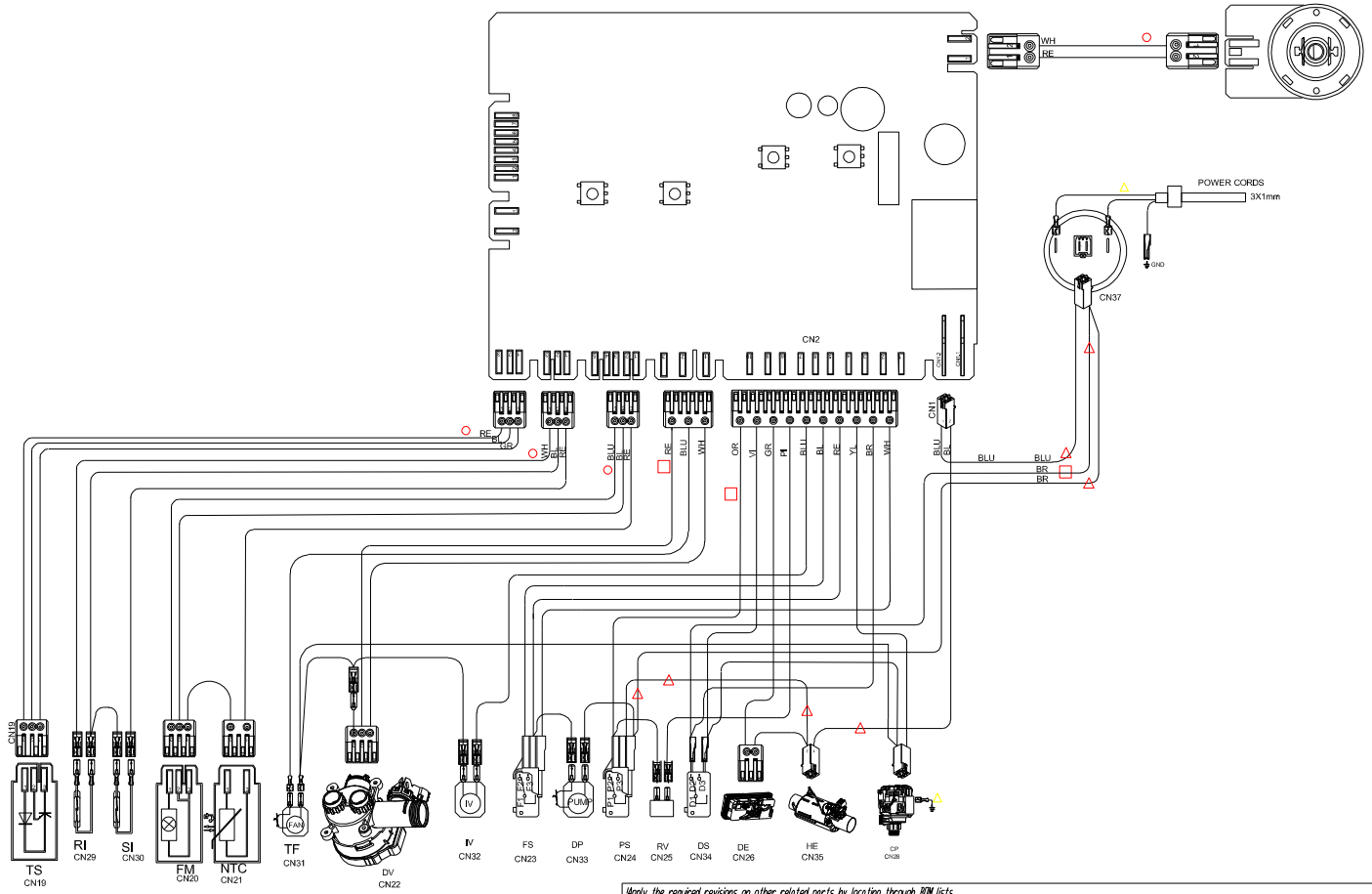

OR	DIN 70102	PORTAKAL	
	DIN 70	ORANGE	
	DIN 70	ORANGE	
	CMN	ORANGE	
		NARANJA	
WH	DIN 70102	BEYAZ	
	NW	BIANCO	
	DIN 70	WHITE	
	DIN 70	WEISS	
	FRB	BLANC	
		BLANCO	
BLU	DIN 70102	MAVI	
	4	BLU	
	DIN 70	BLUE	
	DIN 70	BLAU	
		AZUL	
RE	DIN 70102	KIRMIZI	
		ROSSO	
	DIN 70	RED	
	DIN 70	ROT	
	RED	ROUGE	
		ROJO	
BR	DIN 70102	KAHVERENGI	
	2K	MARRONE	
	DIN 70	BROWN	
	DIN 70	BRAUN	
	BRN	MARRON	
PI	DIN 70102	PEMBE	
	6	ROSA	
	DIN 70	ROSA	
	DIN 70	ROSE	
	PNK	ROSA	
VI	DIN 70102	MOR	
	7	VIOLA	
	DIN 70	PURPLE	
	DIN 70	VIOLETT	
	VIO	VIOLETA	
BL	DIN 70102	SIYAH	
	1	NERO	
	DIN 70	BLACK	
	DIN 70	SCHWARZ	
	BK	NOIR	
		NEGRO	
GR	DIN 70102	YEŞIL	
	9K	VERDE	
	DIN 70	GREEN	
	DIN 70	GRÜN	
	GRN	VERT	
		VERDE	
YL	DIN 70102	SARI	
	9K	GIALLO	
	DIN 70	YELLOW	
	DIN 70	GELB	
	YE	JAUNE	
		AMARILLO	
YE GI	DIN 70102	BAKIR	
		GIALLO-VERDE	
	DIN 70	YELLOW-GREEN	
	DIN 70	GELB-GRÜN	
	GRN-YE	JAUNE-VERT	
		AMARILLO-VERDE	
GRY	DIN 70102	GRİ	
	8	GRIGIO	
	DIN 70	GREY	
	DIN 70	GRAU	
	GR	GRIS	
		GRIS	

TS	TURBIDITY SENSOR
RI	RINSEAID INDICATOR
SI	SALT INDICATOR
FM	FLOWMETER
NTC	NTC SENSOR
DV	DIVERTER
IV	INLET VALVE
FS	FLOAT SENSOR
DP	DRAIN PUMP
TF	TURBO FAN
PS	PRESSURE SWITCH
DS	DOOR SWITCH
DE	AC DISPANSER
HE	HEATING ELEMENT
CP	CIRCULATION PUMP
C	CAPASITOR
RV	REGENERATION VALVE
SF	HEATING SAFETY
RW	ROTARY SWITCH
BLDC	BLDC PUMP
PST	POWER SUPPLY TERMINAL
MS	MAIN SWITCH
DUB	DISPLAY AND USER BOARD
U1X	DISPLAY END USER BOARD
U2X	DISPLAY END USER BOARD
U3X	DISPLAY END USER BOARD
SFL	SAFETY LOOCK
LM	LIGHT MODUL
DCD	DC DISPANSER
ALM	AMBIENT LIGHT MODUL
PSW	PRESSURE LEVEL SWITCH
WHS	WATER HARDNESS SENSOR
CULCD	CONTROL UNIT LCD
ATSW	AUTOMATIC ON OFF SWITCH
LCD	LIQUID CRYSTAL DISPLAY
PFLT	PARASIT FILTER
TRF	TRANSFORMERS LIGHT MODUL
ALL	AMBI LIGHT LED
AOD	AUTOMATICAL OPEN DOOR
TFT	TFT LCD
FC	FERRIT CORE
WRV	WATER RECYCLING VALF
WRP	WATER RECYCLING PUMP
SC	SLIGON CABLE
HP	HEATER INTEGRATED PUMP
○	0,35 mm CABLE
○	0,38 mm CABLE
□	0,50 mm CABLE
□	0,75 mm CABLE
△	1,00 mm CABLE
△	1,50 mm CABLE

Component / materials used in component /materials must be in compliance with RoHS directive 2002/95/EC (on the restriction of the use of certain hazardous substances in electrical and electronic equipment)

ALL RIGHTS RECEIVED. REPRODUCTION OR REUSE TO THIRD PARTIES IN ANY FORM WHATSOEVER IS NOT PERMITTED WITHOUT WRITTEN AUTHORITY FROM THE PROPRIETORS.

Apply the required revisions on other related parts by locating through BOM lists

REV	NOTES	CHANGE NO	CHANGE DATE	CHANGED BY	CHECKED BY	APPROVED BY
A	.	.	.	.	.	.

SCALE:			NAME	SIGNATURE	DATE
GENERAL TOLERANCES		DRAWN BY			22.09.2017
		CHECKED BY			22.09.2017
1-6	± 0.1	APPROVED BY			22.09.2017
6-30	± 0.2				
30-100	± 0.3				
100-300	± 0.5				
300-600	± 0.6				
600-1000	± 0.8				
1000-2000	± 1.2				
ANGLE/ACI	± 15'0"				

DRAWING NO: -

FIRST MADE FOR: XXXX

PART NAME: -32030329

MATERIAL: - KA-C4/FAN/OSZ/VD

PART CODE: -

OCEAN®

ISSUE NO:

ISSUE DATE: -

SHEET: -

TOTAL: -

MODEL NAME:-

DIRECTORY: -